

Kingfisher!

for two baritone saxophones

Brittany J. Green

Commissioned by Grace Gelpi
For Grace Gelpi and Dan Phipps

Program Notes

Kingfisher! (2022) is a vibrant piece for two baritone saxophones. Inspired by the bright patches of color found on Kingfisher birds, the piece is structured around a kaladiescope of funk-inspired rhythms, and clamorous multiphonics. *Kingfisher!* was commissioned by Grace Gelpi for Grace Gelpi and Dan Phipps.

Notation Guide

Timbre Trill; execute following the indicated contour

Multiphonics; suggested fingerings located next to each cluster

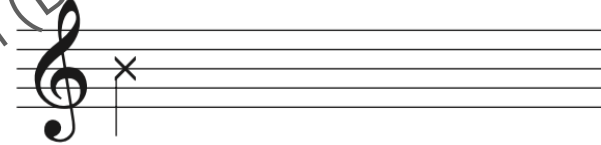

Non-pitched slap tongue

Growl

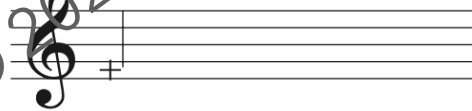

Pitched slap tongue

Multiphonic Scan: Gradually move through possible overtones, while maintaining the rhythmic articulation notated in the score.

For Perusal Only © 2022 Brittany J. Green (BMI). All Rights Reserved.

Score

Kingfisher!

for two baritone saxophones

Commissioned by Grace Gelpi
For Grace Gelpi and Dan Phipps

Brittany J. Green (BMI)

With spunk and out of time

Baritone Sax 1

With spunk and out of time

Baritone Sax 2

Timbre trill following this contour

A diagram showing a contour for a timbre trill. It consists of a treble clef with three eighth notes: the first is on a lower pitch, the second is on a higher pitch, and the third is on a lower pitch than the second. This is followed by a long horizontal line with an arrow pointing to the right, indicating the duration of the trill.

15"

For Perusal Only © 2022 Brittany J. Green (BMI). All Rights Reserved.

Kingfisher!

Rapidly and repeatedly cycle through gestures in no particular order. Notes that are beamed together comprise of a singular gesture.

B. Sx. 1

timbre trill

B. Sx. 2

15"

B. Sx. 1

B. Sx. 2

15"

A Still spunky! ♩ = 108

B. Sx. 1

A Still spunky! ♩ = 108

B. Sx. 2

fp

fp

timbre trill following the notated rhythmic pattern

B. Sx. 1

B. Sx. 2

Repeat 9x

B. Sx. 1

B. Sx. 2

Repeat 7x

B. Sx. 1

B. Sx. 2

Repeat 16x

B Embellish and ad lib, slowly morphing into the next gesture by gradually adding, removing, and exchanging one pitch for another.

B. Sx. 1

Repeat 16x

B Embellish and ad lib, slowly morphing into the next gesture by gradually adding, removing, and exchanging one pitch for another.

B. Sx. 2

Repeat 9x

B. Sx. 1

Repeat 9x

B. Sx. 2

Kingfisher!

B. Sx. 1

B. Sx. 2

Repeat 7x

Repeat 7x

3+2+3+3+2+2

B. Sx. 1

B. Sx. 2

Repeat 7x

Repeat 7x

B. Sx. 1

B. Sx. 2

c

c

Kingfisher!

B. Sx. 1

Abrasive

B. Sx. 2

Abrasive

B. Sx. 1

B. Sx. 2

B. Sx. 1

B. Sx. 2

D Out of sync with no sense of meter or time

Multiphonics

B. Sx. 1

D Out of sync with no sense of meter or time

Rapidly and repeatedly cycle through gestures in no particular order.
Notes that are beamed together comprise of a singular gesture.

Rapidly and repeatedly cycle through gestures in no particular order.
Notes that are beamed together comprise of a singular gesture.

B. Sx. 1

B. Sx. 2

ff

ff

15"

15"

For Perusal Only © 2022 Brittany J. Green (BMI). All Rights Reserved.

Kingfisher!

For Perusal Only © 2022 Brittany J. Green (BMI). All Rights Reserved.